DONA NOBIS PACEM

V.Grossi

testo di Anonimo XIII sec.
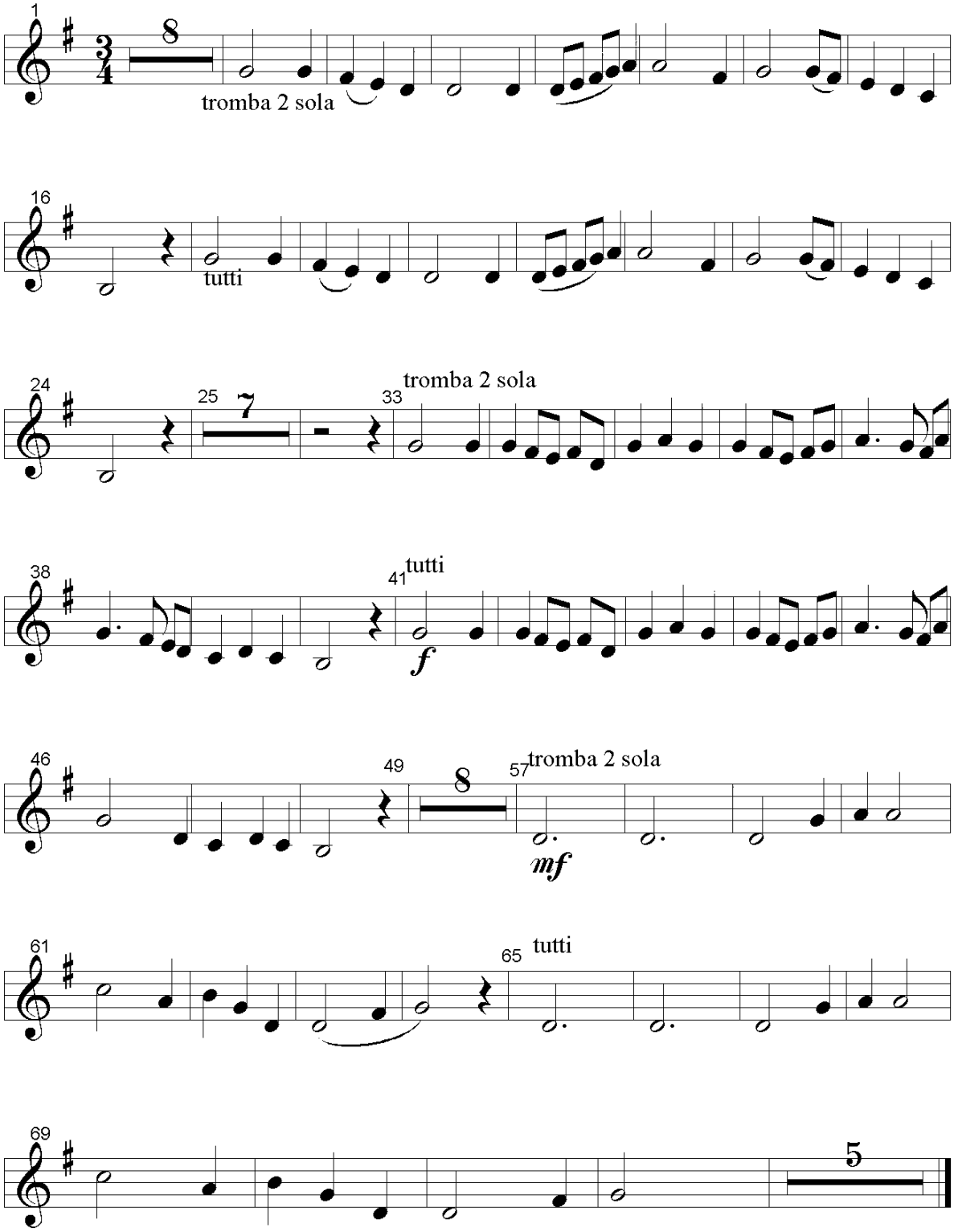
trombe II