DONA NOBIS PACEM

violini

Andante

V.Grossi
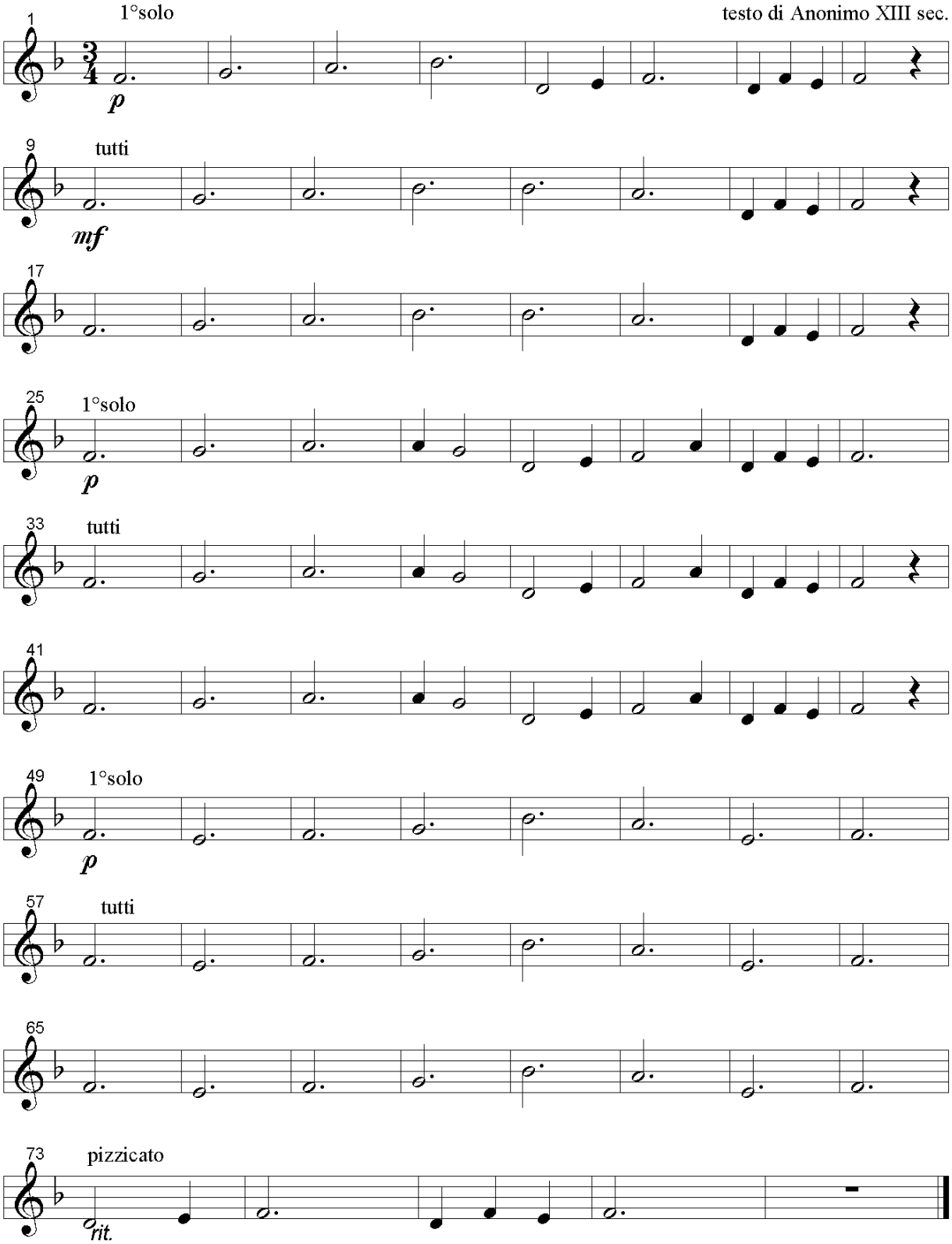
testo di Anonimo XIII sec.