

2a parte: altre comuni tonalità maggiori  
Re maggiore

8a. Musical notation for exercise 8a, consisting of two staves. The key signature has two sharps (F# and C#) and the time signature is 3/4. The melody is written in treble clef and features eighth-note patterns with various slurs and ties. The first staff begins with a quarter rest followed by eighth notes, and the second staff continues the pattern with a final quarter rest.

9a. Musical notation for exercise 9a, one staff in treble clef. The key signature has two sharps and the time signature is 3/4. The melody consists of eighth notes with slurs and ties.

10a. Musical notation for exercise 10a, consisting of two staves in treble clef. The key signature has two sharps and the time signature is 3/4. The melody is written with eighth notes and slurs.

11a. Musical notation for exercise 11a, consisting of two staves in treble clef. The key signature has two sharps and the time signature is 3/4. The melody features eighth notes with slurs and ties, and includes quarter rests.

12a. Musical notation for exercise 12a, one staff in treble clef. The key signature has two sharps and the time signature is 3/4. The melody consists of eighth notes with slurs and ties, and includes quarter rests.

13a. Musical notation for exercise 13a, consisting of two staves in treble clef. The key signature has two sharps and the time signature is 3/4. The melody is written with eighth notes and slurs.

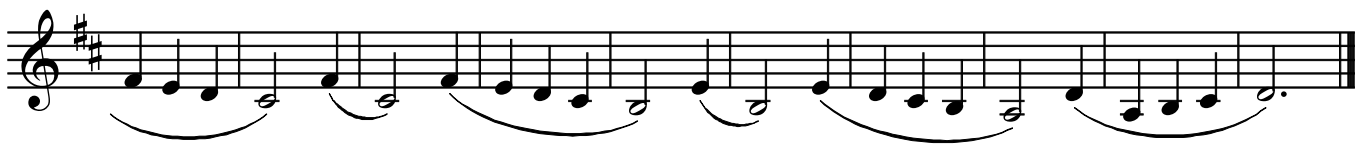
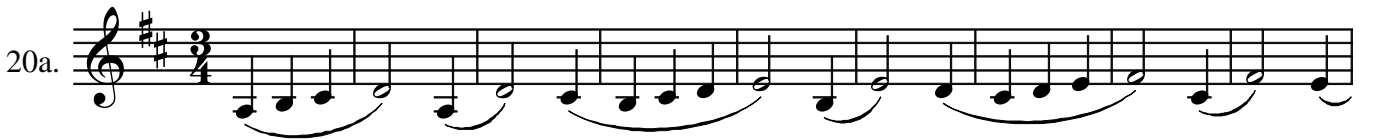

22a.

23a.

24a.

25a.

## Liberamente

30a.

### 2a parte: Sib Maggiore

8b.

9b.

10b.

11b.

12b.

13b.

14b. Musical staff 14b, first line. Treble clef, key signature of two flats (B-flat and E-flat), common time signature. The melody consists of eighth notes and quarter notes, with some rests.

15b. Musical staff 15b, first line. Treble clef, key signature of two flats, 2/4 time signature. The melody features eighth notes with slurs.

16b. Musical staff 16b, first line. Treble clef, key signature of two flats, common time signature. The melody features eighth notes with slurs and rests.

17b. Musical staff 17b, first line. Treble clef, key signature of two flats, common time signature. The melody features eighth notes with slurs and rests.

18b. Musical staff 18b, first line. Treble clef, key signature of two flats, common time signature. The melody features eighth notes with slurs.

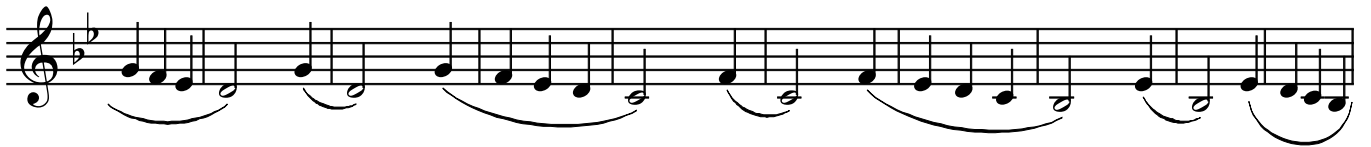

22b.

23b.

24b.

25b.

26b.

27b.

28b.

29b.

Liberamente

30b.

2a parte: altre comuni tonalità maggiori  
Mib maggiore

8c. 

9c. 

10c. 

11c. 

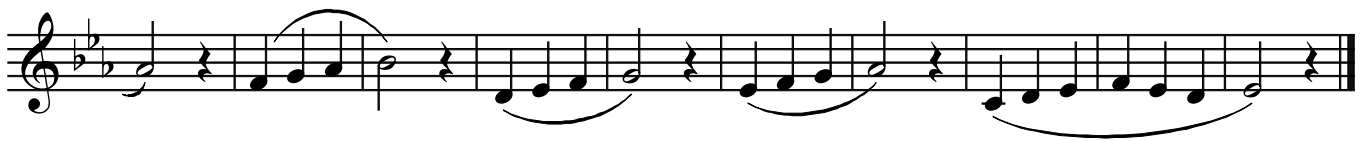

12c. 

13c. 

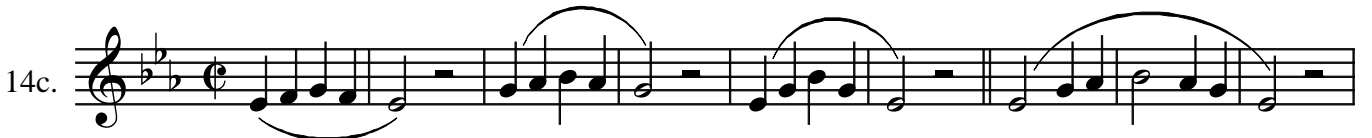

14c. 

15c. 

16c. 

17c. 

18c. 

19c.

20c.

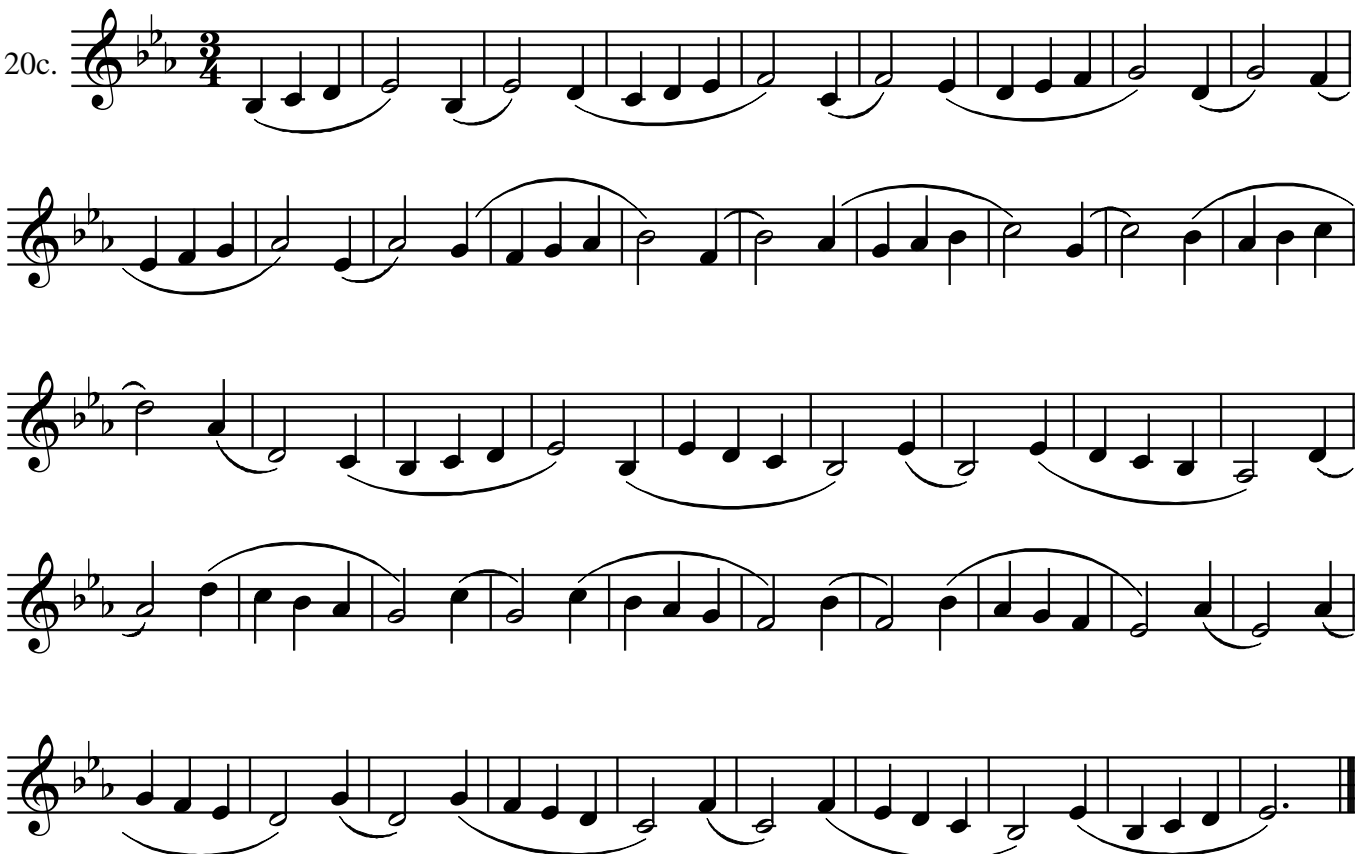

21c.

22c.

23c.

24c.

25c.

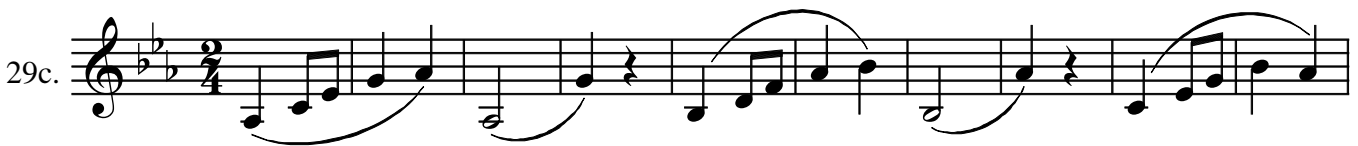

Liberamente

30c.

# 2a parte: La Maggiore

- **1d.**: Features a sequence of eighth-note pairs (beamed eighth notes) with a slur under each pair, starting on G4 and moving stepwise up to D5.  
- **2d.**: Features a sequence of eighth-note pairs with a slur under each pair, starting on G4 and moving stepwise up to D5.  
- **3d.**: Features a sequence of eighth-note pairs with a slur under each pair, starting on G4 and moving stepwise up to D5.  
- **4d.**: Features a sequence of eighth-note pairs with a slur under each pair, starting on G4 and moving stepwise up to D5.  
- **5d.**: Features a sequence of eighth-note pairs with a slur under each pair, starting on G4 and moving stepwise up to D5.  
- **6d.**: Features a sequence of eighth-note pairs with a slur under each pair, starting on G4 and moving stepwise up to D5.  
- **7d.**: Features a sequence of eighth-note pairs with a slur under each pair, starting on G4 and moving stepwise up to D5.

8d.

9d.

10d.

11d.

12d.

13d.

14d. Musical staff 14d, first line. Treble clef, key signature of three sharps (F#, C#, G#), common time signature. The staff contains a sequence of eighth and sixteenth notes, with some rests.

15d. Musical staff 15d, first line. Treble clef, key signature of three sharps (F#, C#, G#), 2/4 time signature. The staff contains a sequence of eighth notes, with some slurs.

16d. Musical staff 16d, first line. Treble clef, key signature of three sharps (F#, C#, G#), common time signature. The staff contains a sequence of eighth notes, with some slurs and rests.

17d. Musical staff 17d, first line. Treble clef, key signature of three sharps (F#, C#, G#), common time signature. The staff contains a sequence of eighth notes, with some slurs and rests.

18d. Musical staff 18d, first line. Treble clef, key signature of three sharps (F#, C#, G#), common time signature. The staff contains a sequence of eighth notes, with some slurs and rests.

19d.

20d.

21d.

22d.

23d.

24d.

25d.

26d.

27d.

28d.

29d.

Liberamente

30d.

2a parte: Fa Maggiore

8e. 

9e. 

10e. 

11e. 

12e. 

13e. 

14e.  Musical staff 14e, first line. Treble clef, key signature of one flat (Bb), common time signature. The staff contains a sequence of notes with various phrasing slurs and rests.

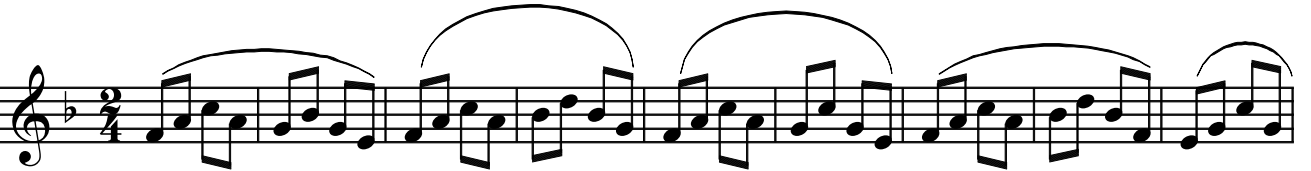
15e.  Musical staff 15e, first line. Treble clef, key signature of one flat (Bb), 2/4 time signature. The staff contains a sequence of notes with various phrasing slurs.

16e.  Musical staff 16e, first line. Treble clef, key signature of one flat (Bb), common time signature. The staff contains a sequence of notes with various phrasing slurs and rests.

17e.  Musical staff 17e, first line. Treble clef, key signature of one flat (Bb), common time signature. The staff contains a sequence of notes with various phrasing slurs and rests.

18e.  Musical staff 18e, first line. Treble clef, key signature of one flat (Bb), common time signature. The staff contains a sequence of notes with various phrasing slurs.

19e.

20e.

21e.

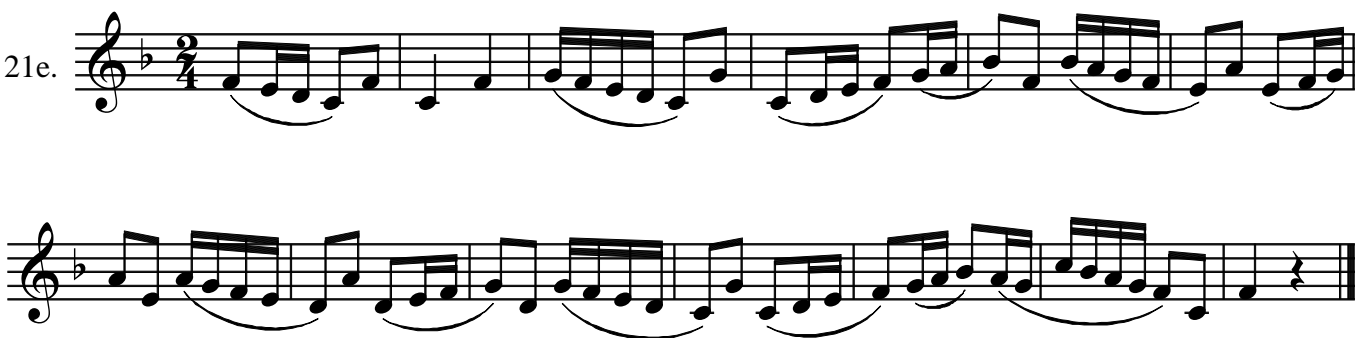

22e.

23e.

24e.

25e.

Liberamente

30e.

### 2a parte: Sol Maggiore

14f.

15f.

16f.

17f.

18f.

19f. 

20f. 

21f. 

22f.

23f.

24f.

25f.

26f. 

27f. 

28f. 

29f. 

Liberamente

30f.
